

Private and Confidential
Mr Prash Thurairatnam
Tudor Lodge Health Centre
8C Victoria Drive
Wimbledon
LONDON
SW19 6AE

Improving Practice Questionnaire Report

Tudor Lodge Health Centre

January 2016



1 Northleigh House
Thorverton Road
Matford Business Park
Exeter
EX2 8HF

Mr Prash Thurairatnam
Tudor Lodge Health Centre
8C Victoria Drive
Wimbledon
LONDON
SW19 6AE

t 01392 823766
f 01392 824767

e enquiries@cfepsurveys.co.uk
w www.cfepsurveys.co.uk

05 January 2016

Dear Mr Thurairatnam

This report outlines your patient feedback from the Improving Practice Questionnaire (IPQ). Your results have been illustrated in tables and graphs with associated benchmarks where applicable. Details of score calculation and statistical methods have been provided to help you in the interpretation and understanding of your results. You will also receive an A4 poster summarising your results and a certificate of completion which you may like to display to patients to indicate that you value their views in order to inform positive change within your practice.

A guidance template for discussion of these local survey findings and an action plan have also been included which may help facilitate discussions with your patient reference group (PRG).

The format of this report has been updated, which we hope will provide you with a clearer picture of performance.

We hope these results give you useful feedback as to how patients rated the practice and its service, and provide you with a basis for reflection. In order to enable us to improve our services we would be grateful if you could complete a feedback form using the following link:

<http://www.cfepsurveys.co.uk/questionnaires/feedback/default.aspx?psid=175007>

Please contact the office on 01392 823766 or reports@cfepsurveys.co.uk if you require further information about your report.

Yours sincerely

CFEP UK Reports Team

Report Contents

Introduction

Your patient feedback

Distribution and frequency of ratings (table 1)	P1
Your mean percentage scores and benchmarks from all participating practices (table 2, graph 1)	P2
Your mean percentage scores and benchmarks by practice list size (table 3, graph 2)	P3
Your patient demographics (table 4)	P4
Your current and previous mean percentage scores (table 5)	P5
Your patient comments	P6

Supporting documents

Details of score calculation
Explanation of quartiles
Page by page guide to the interpretation of your report
Sample questionnaire

Introduction

About the IPQ

The IPQ is a well-established questionnaire widely used in the UK.

Since 2004, over 3,000,000 patients have completed an IPQ providing valuable patient feedback to over 4,000 practices and over 16,000 health practitioners, many of these practices and health practitioners having completed the survey on more than one occasion.

Extensive published validation studies have established that the IPQ is a reliable and sensitive tool: accurately measuring patient satisfaction in designated areas and is sensitive to change - if the IPQ is carried out on more than one occasion any change in patient perception of service can be clearly and reliably monitored.

This report outlines the feedback that has been collected and analysed from a sample of your patients. Full explanation on how to interpret this information can be found in the report. We hope that this feedback is useful and a basis for reflection.

A sample of the IPQ questionnaire is included at the end of this report for reference.

About the benchmarks

Benchmarks are a useful guide as to how your practice performed in relation to all the practices who have carried out an IPQ survey. Benchmark data provided relates to either all practices or according to practice list size (the practice list size benchmarks displayed in this report are representative of your practice), as we have established this plays a part in scores achieved. However, it should be noted that other factors such as geographical location and clinical setting may also affect scores and benchmarks may not always be truly representative. Furthermore as it is not mandatory for a practice to carry out an IPQ survey, benchmarks provided are effectively based on data collected from a *volunteer* sample. Volunteer samples often perform better than an 'average' sample which could make the benchmarks provided artificially high.

Your feedback

From the report you will be able to clearly pinpoint areas where you scored well and also those areas where you might feel that improvements may be needed. However, it is advisable to take time to assimilate all the feedback and to avoid scanning the report and noting specific scores on which too much emphasis can be placed. In fact, the clearest reflection of patient satisfaction can often be seen in the frequency and distribution of patient ratings and in their written comments.

A page by page guide to the interpretation of your report has been incorporated in the supporting documentation at the end of this report which you may find useful.

Other useful information

Together with your report you will receive:

- An A4 poster: to enable you to share the results of your local survey with the patients in your practice.
- A 'Guidance template for discussion of local findings and action plan' to help you reflect on the survey results.

Your patient feedback

Your patient feedback

Table 1: Distribution and frequency of ratings, questions 1-28

Question	Poor	Fair	Good	Very Good	Excellent	Blank/spoilt
Q1 Opening hours satisfaction	0	4	27	75	116	1
Q2 Telephone access	0	1	26	74	118	4
Q3 Appointment satisfaction	2	0	26	68	123	4
Q4 See practitioner within 48hrs	1	4	30	56	120	12
Q5 See practitioner of choice	2	10	39	59	102	11
Q6 Speak to practitioner on phone	3	16	46	52	80	26
Q7 Comfort of waiting room	2	10	59	68	79	5
Q8 Waiting time	12	31	53	62	53	12
Q9 Satisfaction with visit	0	5	30	63	124	1
Q10 Warmth of greeting	2	8	30	50	128	5
Q11 Ability to listen	1	7	24	58	127	6
Q12 Explanations	0	6	37	56	118	6
Q13 Reassurance	3	4	33	58	117	8
Q14 Confidence in ability	1	8	27	66	113	8
Q15 Express concerns/fears	1	7	32	69	105	9
Q16 Respect shown	2	5	29	46	137	4
Q17 Time for visit	2	8	32	56	120	5
Q18 Consideration	2	6	31	72	110	2
Q19 Concern for patient	2	5	31	64	115	6
Q20 Self care	2	6	29	71	108	7
Q21 Recommendation	3	5	31	59	116	9
Q22 Reception staff	0	2	19	56	142	4
Q23 Respect for privacy/confidentiality	1	2	19	60	134	7
Q24 Information of services	0	3	24	58	128	10
Q25 Complaints/compliments	1	7	38	76	86	15
Q26 Illness prevention	0	6	46	61	95	15
Q27 Reminder systems	0	7	32	75	94	15
Q28 Second opinion / comp medicine	0	6	30	62	90	35

Blank/spoilt responses are not included in the analysis (see score explanation)

Your patient feedback

Table 2: Your mean percentage scores and benchmarks from all participating practices

	Your mean score (%)	Benchmark data (%)*					
		National mean score (%)	Min	Lower quartile	Median	Upper quartile	Max
About the practice							
Q1 Opening hours satisfaction	84	69	23	64	68	73	92
Q2 Telephone access	85	62	13	53	63	71	92
Q3 Appointment satisfaction	85	68	23	63	68	74	92
Q4 See practitioner within 48hrs	84	62	18	54	62	70	96
Q5 See practitioner of choice	79	58	22	48	57	65	95
Q6 Speak to practitioner on phone	74	61	25	54	61	67	92
Q7 Comfort of waiting room	74	66	27	60	66	71	90
Q8 Waiting time	63	56	25	50	56	62	90
About the practitioner							
Q9 Satisfaction with visit	84	80	41	76	81	85	97
Q10 Warmth of greeting	84	82	45	78	82	86	96
Q11 Ability to listen	85	82	46	78	83	87	97
Q12 Explanations	83	81	42	77	81	85	97
Q13 Reassurance	83	79	41	75	80	84	98
Q14 Confidence in ability	83	82	43	79	83	87	99
Q15 Express concerns/fears	82	80	45	76	81	85	96
Q16 Respect shown	86	84	49	80	85	88	98
Q17 Time for visit	83	79	38	75	80	84	96
Q18 Consideration	82	79	41	75	79	83	98
Q19 Concern for patient	83	80	43	76	80	84	97
Q20 Self care	82	79	38	75	79	83	97
Q21 Recommendation	83	81	41	78	82	86	99
About the staff							
Q22 Reception staff	89	76	29	72	77	81	96
Q23 Respect for privacy/confidentiality	88	76	43	72	76	80	96
Q24 Information of services	87	73	29	68	73	77	96
Finally							
Q25 Complaints/compliments	79	66	31	62	66	70	96
Q26 Illness prevention	79	69	34	64	68	72	96
Q27 Reminder systems	81	68	27	63	68	72	96
Q28 Second opinion / comp medicine	81	67	30	62	67	71	96
Overall score	82	73	35	69	73	77	95

Your mean score for this question falls in the highest 25% of all means
 Your mean score for this question falls in the middle 50% of all means
 Your mean score for this question falls in the lowest 25% of all means

9541

*Based on data from 927 practices carrying out 1,326 surveys between April 2010 and March 2013 with 25 or more responses. Please note the reliability of your patient feedback may be marginally reduced if less than 25 patient ratings per question is achieved (see table 1). In the event that there are less than 5 patient responses for any question, the corresponding score will not be illustrated. Please see the supporting documents at the end of this report for percentage score calculation and quartile information.

Graph 1: Your mean percentage scores in ascending order of performance with benchmark mean scores from all participating practices

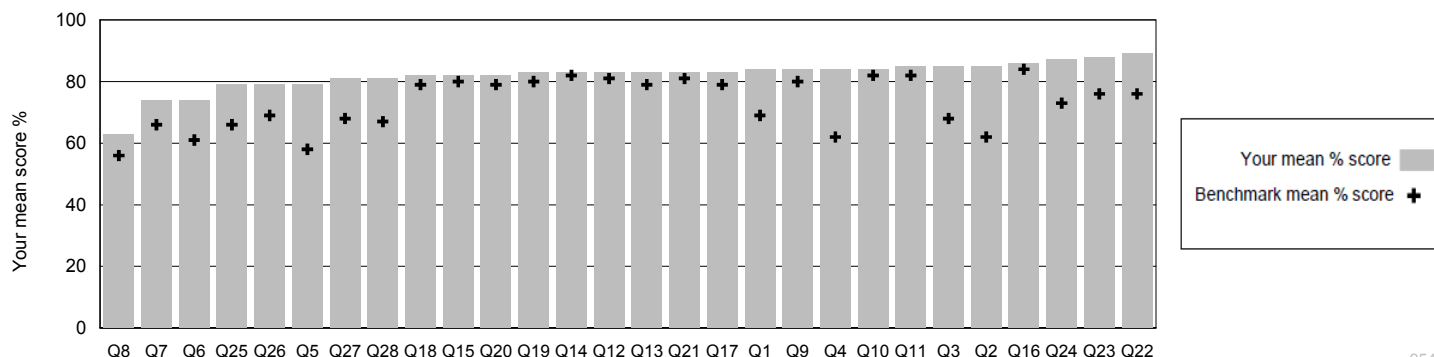

9541

Your patient feedback

Table 3: Mean percentage scores and benchmarks by practice list size (6001-8000 patients)

	Your mean score (%)	Benchmark data (%)*					
		National mean score	Min	Lower quartile	Median	Upper quartile	Max
About the practice							
Q1 Opening hours satisfaction	84	67	48	64	67	71	86
Q2 Telephone access	85	60	28	54	61	67	85
Q3 Appointment satisfaction	85	67	46	62	67	72	87
Q4 See practitioner within 48hrs	84	60	30	53	60	67	86
Q5 See practitioner of choice	79	55	28	47	55	61	84
Q6 Speak to practitioner on phone	74	59	29	53	58	66	84
Q7 Comfort of waiting room	74	64	39	60	65	69	82
Q8 Waiting time	63	54	25	49	55	61	83
About the practitioner							
Q9 Satisfaction with visit	84	80	44	76	80	84	93
Q10 Warmth of greeting	84	82	46	78	82	85	94
Q11 Ability to listen	85	82	46	79	82	86	95
Q12 Explanations	83	81	45	77	81	85	94
Q13 Reassurance	83	79	44	76	80	84	94
Q14 Confidence in ability	83	82	47	79	82	87	95
Q15 Express concerns/fears	82	80	46	77	80	84	93
Q16 Respect shown	86	84	49	80	84	88	95
Q17 Time for visit	83	79	51	76	79	83	94
Q18 Consideration	82	78	41	74	79	83	91
Q19 Concern for patient	83	79	43	76	80	84	93
Q20 Self care	82	78	46	75	79	82	91
Q21 Recommendation	83	81	47	78	82	86	95
About the staff							
Q22 Reception staff	89	75	29	72	76	79	90
Q23 Respect for privacy/confidentiality	88	75	45	72	75	78	88
Q24 Information of services	87	71	29	68	72	75	87
Finally							
Q25 Complaints/compliments	79	65	50	62	66	69	85
Q26 Illness prevention	79	67	36	64	67	71	85
Q27 Reminder systems	81	66	29	63	66	70	85
Q28 Second opinion / comp medicine	81	66	53	62	66	69	86
Overall score	82	72	45	69	72	76	87

Your mean score for this question falls in the highest 25% of all means
 Your mean score for this question falls in the middle 50% of all means
 Your mean score for this question falls in the lowest 25% of all means

9547

*Based on data from 171 practices carrying out 247 surveys between April 2010 and March 2013 with 25 or more responses.

Please note the reliability of your patient feedback may be marginally reduced if less than 25 patient responses per question is achieved. In the event that there are less than 5 patient responses for any question, this score will not be illustrated.

See the supporting documents at the end of this report for percentage score calculation and quartile information.

Graph 2: Your mean percentage scores in ascending order of performance with benchmark mean scores by list size (6001-8000 patients)

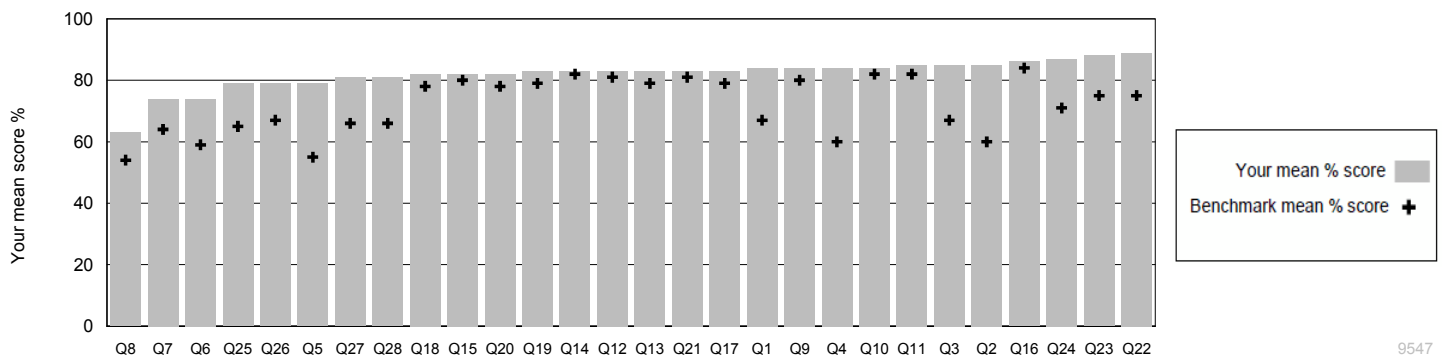

9547

Your patient feedback

Table 4: Your patient demographics

Number of patient responses by category, your mean percentage scores and benchmarks by practice list size (6001-8000 patients)

	Number of responses	Your mean score (%)	Benchmark data (%)*					
			National mean score (%)	Minimum	Lower Quartile	Median	Upper Quartile	Maximum
Age								
Under 25	32	80	70	44	65	70	75	92
25 - 59	144	81	71	44	68	72	75	93
60 +	31	88	74	43	71	75	78	87
Blank	16	79	70	46	64	70	77	91
Gender								
Female	141	83	72	42	68	72	76	86
Male	60	81	73	46	69	74	77	91
Blank	22	78	71	45	65	71	75	93
Visit usual practitioner								
Yes	129	85	74	46	71	75	78	90
No	55	77	69	38	65	69	73	92
Blank	39	79	71	46	66	71	75	87
Years attending								
< 5 years	47	78	72	53	68	72	76	92
5 - 10 years	53	83	71	38	67	72	76	91
> 10 years	96	84	73	45	69	73	77	85
Blank	27	79	71	45	66	70	77	92

*Based on data from 171 practices carrying out 247 surveys between April 2010 and March 2013 with 25 or more responses.

Demographic category mean percentage scores are calculated from all the ratings from all questions for that demographic group.

Please note the reliability of your patient feedback may be marginally reduced if less than 25 patient ratings per category is achieved. In the event that there are less than 5 patient responses for any question, the corresponding score will not be illustrated.

Please see the supporting documents at the end of this report for percentage score calculation and quartile information.

9547

Your patient feedback

Table 5: Your current and previous mean percentage scores*

	Current scores	27/06/2013	29/02/2012
Q1 Opening hours satisfaction	84	80	81
Q2 Telephone access	85	83	83
Q3 Appointment satisfaction	85	78	78
Q4 See practitioner within 48hrs	84	79	77
Q5 See practitioner of choice	79	71	71
Q6 Speak to practitioner on phone	74	66	67
Q7 Comfort of waiting room	74	66	70
Q8 Waiting time	63	59	61
Q9 Satisfaction with visit	84	82	81
Q10 Warmth of greeting	84	82	81
Q11 Ability to listen	85	83	83
Q12 Explanations	83	81	80
Q13 Reassurance	83	80	77
Q14 Confidence in ability	83	81	81
Q15 Express concerns/fears	82	81	81
Q16 Respect shown	86	85	84
Q17 Time for visit	83	78	80
Q18 Consideration	82	78	80
Q19 Concern for patient	83	81	79
Q20 Self care	82	80	78
Q21 Recommendation	83	81	80
Q22 Reception staff	89	84	86
Q23 Respect for privacy/confidentiality	88	85	85
Q24 Information of services	87	79	84
Q25 Complaints/compliments	79	70	71
Q26 Illness prevention	79	72	73
Q27 Reminder systems	81	72	75
Q28 Second opinion / comp medicine	81	72	72
Overall score	82	78	78

Your patient feedback

All written patient comments have been included in their entirety but details which could identify a specific patient have been removed to ensure anonymity.

Any comments about how this practice could improve its service?

- Appointments on time.
- Not have the radiators blaring out so much.
- Never had any reminders for health checks re flu jabs.
- Give a well earned pay rise! The staff are excellent!
- Well run surgery! Could management get the parents to seat their children and not allow them to run and play around!
- My comments on this practice are very good and all the staff are very helpful.
- Very pleased. Keep up the good work!
- Staff are lovely, helpful and kind.
- All service is excellent and staff excellent.
- Excellent.
- No, it wicked.
- I'm satisfied.
- Wicked.
- One of the doctors is the best doctor. Another is lovely, intelligent and dedicated.
- Amazing service and very helpful staff.
- More comfortable seating area perhaps.
- The surgery is brilliant. The best I've been registered to.
- TV license for reception. Saturday appointments.
- I am immensely overwhelmed by all the possibilities used to improve the practice since it started. The practice manager has done a tremendous job with the wonderful staff and they marvellously always looks for different ways to improve things and make everybody happy.
- Very pleased, everybody is friendly and open for help and questions. There's no need for any improvements at the moment, by my opinion.
- Keep doing what you are doing.
- Information about when it's possible to speak to a doctor either by making a call, or when the doctors have availability to call.
- After all very good surgery but some time time I need interpreter please improve interpreter service.
- Water machine in reception.
- Very happy! Thank you.
- Turn down the TV in the waiting area. Be more insistent on waiting patients and their children switching off ALL sounds on their mobile phones, not just the ringer.
- None! Really! Just do something about the waiting time! Otherwise excellent!
- Love the doctor!
- 90% of the time appointments run very late and kept waiting.
- The waiting time is terrible! Waited 30 minutes for my appointment today and I arrived on time for my appointment.

Your patient feedback

All written patient comments have been included in their entirety but details which could identify a specific patient have been removed to ensure anonymity.

Any comments about how this practice could improve its service?

- No, it is more than excellent.
- I have no complaints at all about the service provided here, either by doctors, nurses or administrative staff. Occasionally there are waits to see a doctor beyond the time stipulated but that is only to be expected in this profession.
- No experience of Q28 so cannot really comment. I switched from another practice to this one a number of years ago - the service provided by Tudor Lodge is far superior to that provided by another surgery in every respect.
- Get some happy doctors.
- No, very good as it is.
- No, the service is excellent already.
- Very good all round.
- Five star reception staff. Five star doctors.
- Coming here a long time. Very good.
- Maybe to re-adjust appointments to shorted waiting times if for any reason the doctor is running late.
- It's ok at present. More doctors.
- Very friendly reception staff.
- Very good overall.
- Very welcoming. Excellent service overall.
- Nothing so far.
- I think this surgery is already doing a very good service.

Your patient feedback

All written patient comments have been included in their entirety but details which could identify a specific patient have been removed to ensure anonymity.

Any comments about how the doctor/nurse could improve?

- Only one thing I guess which is of overall little importance, not make it so aware the duration of a consultation. Forget this comment - only happened once.
- None! Lovely!
- The doctor and nurse are good and very helpful.
- It's a great doctors! I've been here many years.
- Excellent.
- No, they're wicked.
- I'm really satisfied.
- One doctor does not listen to patients, although a good doctor, I don't feel listened to when seen by them.
- The doctor has been an excellent practitioner since their arrival here. I would not see any other doctor (if possible).
- Certain doctors are too intrusive and judgemental - hence why I only ask for specific doctors. Some are rude.
- Own doctor/nurse is one of the best, probably the best I have ever been treated with in London. I am so lucky they are my doctor.
- I have always found the doctor to be very thorough with listening, examining, explaining, reassuring and trying different things.
- Doctor help me many time. Doctor is very good and nice person.
- N/A Doctor was lovely and efficient.
- None. I could not be happier with the doctor I usually see.
- Good GP but as a people's person p**s poor!
- Smile more.
- The doctor I saw today was excellent. At times I feel rushed when I bring my son in. Otherwise I am happy.
- The doctor is brilliant.
- None - I have, to date, never felt anything lacking.
- Not a thing. I have a very good doctor.
- No, they're the best.
- There is only one of this doctor and I am happy, happy, happy with them.
- Very good.
- The doctors are excellent.
- At present everything is ok.
- Doctors here are excellent and listen to their patients carefully.

Supporting documents

Supporting documents

Details of score calculation

The score provided for each question in this questionnaire is the mean (average) value of all of the ratings from all patients who completed the question. It is expressed as a percentage - so the best possible score is 100%.

Example using data from your Q1 Opening hours satisfaction

Total number of patients responses = 223

Questionnaire rating scale	Poor	Fair	Good	Very Good	Excellent	Blank/spoilt
Number of ratings	0	4	27	75	116	1

Value assigned to each rating	0	25	50	75	100	n/a

$$\frac{(\text{number of Poor ratings} \times 0) + (\text{number of Fair ratings} \times 25) + (\text{number of Good ratings} \times 50) + (\text{number of Very Good ratings} \times 75) + (\text{number of Excellent ratings} \times 100)}{(\text{Total number of patient responses} - \text{number of blank/spoilt})} = \frac{(0 \times 0) + (4 \times 25) + (27 \times 50) + (75 \times 75) + (116 \times 100)}{(223 - 1)} = 18,675/222$$

Your mean percentage score for Q1 = 84%

Explanation of quartiles

In statistics a quartile is any one of the three values that divide data into four equal parts, each part represents ¼ of the sampled population.

Quartiles comprise:

Lower quartile, below which lies the lowest 25% of the data

The median, cuts the data set in half

Upper quartile, above which lies the top 25% of the data

Please note that the benchmarks presented in this report are based on data obtained from a volunteer sample of practices, and as such may be artificially high.

Question	Your mean score (%)
Q1 Opening hours satisfaction	84

Benchmark data (%)*				
Min	Lower quartile	Median	Upper quartile	Max
23	64	68	73	92

9541

*Based on data from 927 practices carrying out 1,326 surveys between April 2010 and March 2013 with 25 or more responses.

Supporting documents

Page by page guide to the interpretation of your report

Page 1

The frequency distribution table (table 1) shows the number of patient ratings from poor to excellent and the number of 'blank/spoilt' responses for every question (a blank response is where a patient did not respond to the question and a spoilt response is where more than one tick box option was chosen or if the questionnaire was defaced). If these values are added up, for any one question, this will equate to the total number of patients surveyed (shown in the top right hand corner of the page). This table clearly shows the degree of satisfaction patients have with each aspect of the practice considered. Please note the spread of the ratings. Are they widely spread or closely packed around one or two specific ratings? One or two higher or lower ratings can make a big difference to your mean percentage scores illustrated in tables 2 and 3.

Page 2

The mean percentage score and benchmark table (table 2) illustrates your mean percentage scores for each question calculated from the data in table 1. Each score is the mean (average) score calculated from valid patient ratings (i.e. not the blank/spoilt responses) expressed as a percentage (see score calculation sheet also in the supporting document section of your report). It has been established by our statisticians that the reliability of your patient feedback for any one question may be marginally reduced if less than 25 valid patient responses is achieved (this number can be determined from table 1). In the event that there are less than 5 patient responses, the corresponding score for the question will not be illustrated.

Your scores have been displayed in colour coded boxes to indicate how your score falls within the benchmark data (within the highest 25%, the middle 50% or the lowest 25% of all the mean percentage scores achieved by all practices in the benchmark sample). The provenance of the benchmark data is provided in the footer below the table.

Graph 1 illustrates your mean percentage scores in ascending order of performance with benchmark means from all participating practices.

Page 3

Table 3 and graph 2 are the same as for page 2, but with benchmarks provided relevant to your practice list size. Evidence indicates that practices with smaller list sizes tend to perform better than those with larger list sizes.

Page 4

Table 4 shows the number of patient responses from each 'demographic' group detailed on the questionnaire i.e. age, gender, if the patient saw their usual practitioner or not and the number of years attending the practice. Demographic category mean percentage scores are calculated from all the ratings from all questions for that demographic group. Associated benchmark mean scores relevant to your practice list size are also provided.

The same criteria concerning reliability of the feedback as explained in Page 2 above applies.

Page 5

Table 5 lists your current scores for each question together with scores from your last 3 surveys (if applicable) for comparison.

Page 6

Patient comments usually reflect scores achieved. The IPQ was designed to simulate the patient's chronological journey through their visit to the practice. Although the questions in the IPQ are generic, comments can pinpoint specific issues identified by the patient from any part of this journey. If there is a particular problem within the practice e.g. getting through in the morning on the telephone or the lack of chairs in the waiting room suitable for the elderly, this can be clearly picked up in the themes and frequency of comments.

In order to ensure patient anonymity, any personal identifiers are removed. In the unlikely event that we receive a written comment which might relate to serious professional misconduct (e.g. allegations of sexual assault), the comment would be referred to our Clinical Associate who would discuss the matter with you.

Improving Practice Questionnaire



OFFICE USE ONLY	Org ID
	Survey ID
	Practitioner ID

You can help this general practice improve its service

- This practice would welcome your honest feedback
- Please read and complete this survey after you have seen the
- All the information provided by patients is put together in a report for the practice. Your answers will not be identifiable. Any comments you make will be included but all attempts will be made to remove information that could identify you.
- Once completed, please return this survey to reception in the envelope provided

Please mark the box like this with a blue or black ball-point pen. If you change your mind just cross out your old response and make your new choice.

When giving your feedback, please only consider the consultation you have had today.

About the practice

	Poor	Fair	Good	Very good	Excellent
1 Your level of satisfaction with the practice's opening hours	<input type="checkbox"/>	<input type="checkbox"/>	<input type="checkbox"/>	<input type="checkbox"/>	<input type="checkbox"/>
2 Ease of contacting the practice on the telephone	<input type="checkbox"/>	<input type="checkbox"/>	<input type="checkbox"/>	<input type="checkbox"/>	<input type="checkbox"/>
3 Satisfaction with the day and time arranged for your appointment	<input type="checkbox"/>	<input type="checkbox"/>	<input type="checkbox"/>	<input type="checkbox"/>	<input type="checkbox"/>
4 Chances of seeing a doctor/nurse within 48 hours	<input type="checkbox"/>	<input type="checkbox"/>	<input type="checkbox"/>	<input type="checkbox"/>	<input type="checkbox"/>
5 Chances of seeing a doctor/nurse of <u>your</u> choice	<input type="checkbox"/>	<input type="checkbox"/>	<input type="checkbox"/>	<input type="checkbox"/>	<input type="checkbox"/>
6 Opportunity of speaking to a doctor/nurse on the telephone when necessary	<input type="checkbox"/>	<input type="checkbox"/>	<input type="checkbox"/>	<input type="checkbox"/>	<input type="checkbox"/>
7 Comfort level of waiting room (e.g. chairs, magazines)	<input type="checkbox"/>	<input type="checkbox"/>	<input type="checkbox"/>	<input type="checkbox"/>	<input type="checkbox"/>
8 Length of time waiting in the practice	<input type="checkbox"/>	<input type="checkbox"/>	<input type="checkbox"/>	<input type="checkbox"/>	<input type="checkbox"/>

About the doctor/nurse (*whom you have just seen*)

	Poor	Fair	Good	Very good	Excellent
9 My overall satisfaction with this visit to the doctor/nurse is	<input type="checkbox"/>	<input type="checkbox"/>	<input type="checkbox"/>	<input type="checkbox"/>	<input type="checkbox"/>
10 The warmth of the doctor/nurse's greeting to me was	<input type="checkbox"/>	<input type="checkbox"/>	<input type="checkbox"/>	<input type="checkbox"/>	<input type="checkbox"/>
11 On this visit I would rate the doctor/nurse's ability to really listen to me as	<input type="checkbox"/>	<input type="checkbox"/>	<input type="checkbox"/>	<input type="checkbox"/>	<input type="checkbox"/>
12 The doctor/nurse's explanations of things to me were	<input type="checkbox"/>	<input type="checkbox"/>	<input type="checkbox"/>	<input type="checkbox"/>	<input type="checkbox"/>
13 The extent to which I felt reassured by this doctor/nurse was	<input type="checkbox"/>	<input type="checkbox"/>	<input type="checkbox"/>	<input type="checkbox"/>	<input type="checkbox"/>
14 My confidence in this doctor/nurse's ability is	<input type="checkbox"/>	<input type="checkbox"/>	<input type="checkbox"/>	<input type="checkbox"/>	<input type="checkbox"/>
15 The opportunity the doctor/nurse gave me to express my concerns or fears was	<input type="checkbox"/>	<input type="checkbox"/>	<input type="checkbox"/>	<input type="checkbox"/>	<input type="checkbox"/>
16 The respect shown to me by this doctor/nurse was	<input type="checkbox"/>	<input type="checkbox"/>	<input type="checkbox"/>	<input type="checkbox"/>	<input type="checkbox"/>
17 The amount of time given to me for this visit was	<input type="checkbox"/>	<input type="checkbox"/>	<input type="checkbox"/>	<input type="checkbox"/>	<input type="checkbox"/>

Please turn over ↶



About the doctor/nurse (continued....)

		Poor	Fair	Good	Very good	Excellent
18	This doctor/nurse's consideration of my personal situation in deciding a treatment or advising me was	<input type="checkbox"/>	<input type="checkbox"/>	<input type="checkbox"/>	<input type="checkbox"/>	<input type="checkbox"/>
19	The doctor/nurse's concern for me as a person on this visit was	<input type="checkbox"/>	<input type="checkbox"/>	<input type="checkbox"/>	<input type="checkbox"/>	<input type="checkbox"/>
20	The extent to which the doctor/nurse helped me to take care of myself was	<input type="checkbox"/>	<input type="checkbox"/>	<input type="checkbox"/>	<input type="checkbox"/>	<input type="checkbox"/>
21	The recommendation I would give to my friends about this doctor/nurse would be	<input type="checkbox"/>	<input type="checkbox"/>	<input type="checkbox"/>	<input type="checkbox"/>	<input type="checkbox"/>

About the staff

		Poor	Fair	Good	Very good	Excellent
22	The manner in which you were treated by the reception staff	<input type="checkbox"/>	<input type="checkbox"/>	<input type="checkbox"/>	<input type="checkbox"/>	<input type="checkbox"/>
23	Respect shown for your privacy and confidentiality	<input type="checkbox"/>	<input type="checkbox"/>	<input type="checkbox"/>	<input type="checkbox"/>	<input type="checkbox"/>
24	Information provided by the practice about its service (e.g. repeat prescriptions, test results, cost of private certificates etc)	<input type="checkbox"/>	<input type="checkbox"/>	<input type="checkbox"/>	<input type="checkbox"/>	<input type="checkbox"/>

Finally

		Poor	Fair	Good	Very good	Excellent
25	The opportunity for making compliments or complaints to this practice about its service and quality of care	<input type="checkbox"/>	<input type="checkbox"/>	<input type="checkbox"/>	<input type="checkbox"/>	<input type="checkbox"/>
26	The information provided by this practice about how to prevent illness and stay healthy (e.g. alcohol use, health risks of smoking, diet habits etc)	<input type="checkbox"/>	<input type="checkbox"/>	<input type="checkbox"/>	<input type="checkbox"/>	<input type="checkbox"/>
27	The availability and administration of reminder systems for ongoing health checks is	<input type="checkbox"/>	<input type="checkbox"/>	<input type="checkbox"/>	<input type="checkbox"/>	<input type="checkbox"/>
28	The practice's respect of your right to seek a second opinion or complementary medicine was	<input type="checkbox"/>	<input type="checkbox"/>	<input type="checkbox"/>	<input type="checkbox"/>	<input type="checkbox"/>

Any comments about how this **practice** could improve its service?

Any comments about how the doctor/nurse could improve?

The following questions provide us only with general information about the range of people who have responded to this survey. No one at the practice will be able to identify your personal responses.

<p>How old are you in years?</p> <p><input type="checkbox"/> Under 25</p> <p><input type="checkbox"/> 25-59</p> <p><input type="checkbox"/> 60+</p>	<p>Are you:</p> <p><input type="checkbox"/> Female</p> <p><input type="checkbox"/> Male</p>	<p>Was this visit with your usual clinician?</p> <p><input type="checkbox"/> Yes</p> <p><input type="checkbox"/> No</p>	<p>How many years have you been attending this practice?</p> <p><input type="checkbox"/> Less than 5 years</p> <p><input type="checkbox"/> 5-10 years</p> <p><input type="checkbox"/> More than 10 years</p>
---	---	---	--

Thank you for your time and assistance

Certificate of Completion

This is to certify that

Tudor Lodge Health Centre

8C Victoria Drive
Wimbledon
LONDON
SW19 6AE

Practice List Size: 6900

Surveys Completed: 223

has completed the

Improving Practice Questionnaire

Completed December 2015



Michael Greco
Director



Thank you to all patients who participated in this survey.
By letting the practice know your views, positive changes can be made for the benefit of all patients.

93%

of all patient ratings about this practice were **good, very good or excellent**

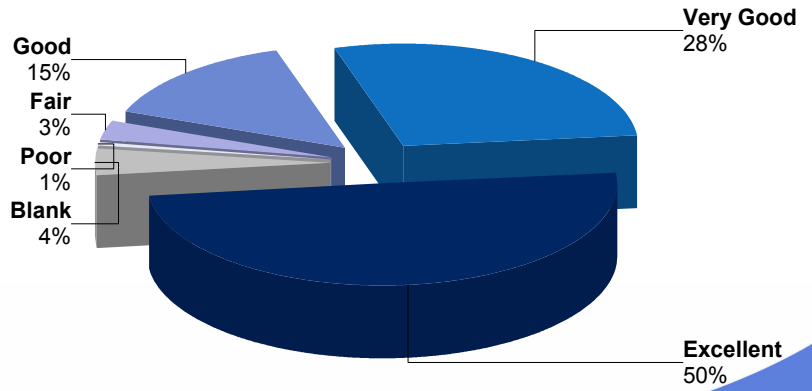

Thank you for your participation in this survey

Patient Experience Survey Results 2014/2015 Tudor Lodge Health Centre



"Striving towards excellence"

Overall practice scores

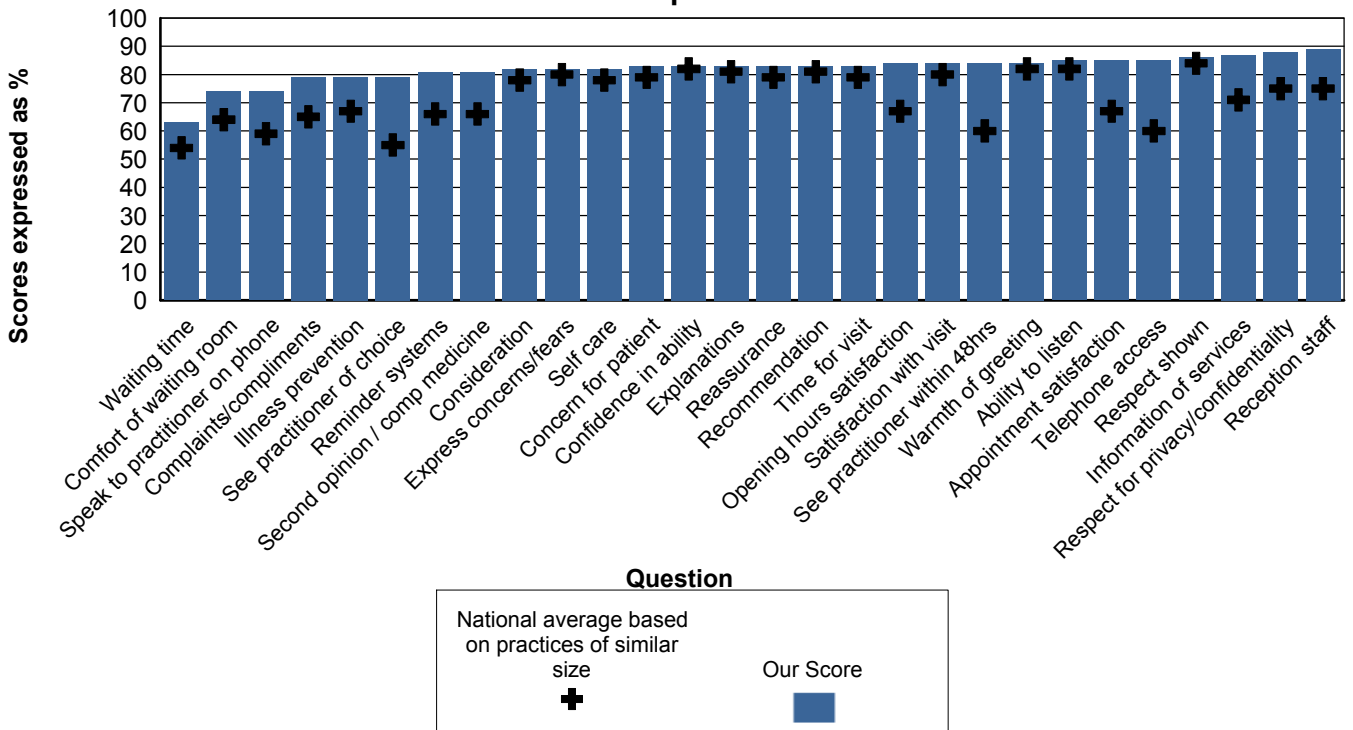

The results of this survey will help us to provide the best possible service to you

